

# Warranty card

Reclamation is included only with the purchase document

Warranty period 2 years

Warranty is valid in the event of incorrect installation

NUMBER
TYPE
SALE DATE
INSTALATION COMPANY
PRODUCTION DATE
DEALERS STAMP
AUTHORISED PERSON SIGNATURE

## SGN - wall mounted box

- define location of the box on the wall taking into consideration, pipe route and level of floor
- set box on accurate level so that the level of the floor was on the bottom edge of the box
- box must be leveled and attached to the wall through the holes at the rear wall of the box (A)  
For mounting use appropriate elements depending on construction of the wall.
- Mount the manifold on the rails (B) at the rear wall of the box. Position of the manifold can be adjusted in horizontal and vertical.

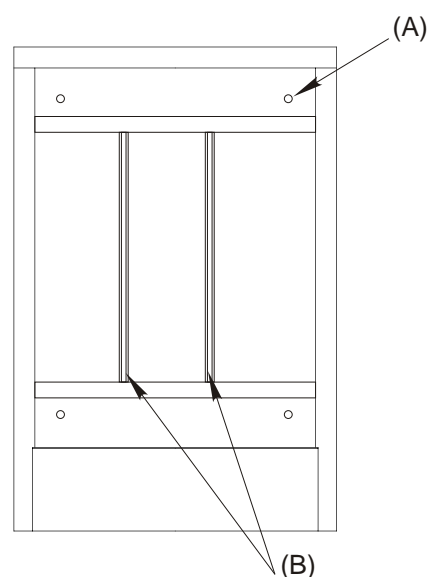

## SGP - build in wall box

- define location of the box on the wall taking into consideration, pipe route and level of floor,
- insert the box to the cavity - if necessary - supply for manifold can be installed from the side, in this case remove side cover of the box (C), level it and secure, by filling the gap between cabinet and the wall
- Mount the manifold on the rails at the rear wall of the box. position of the manifold can be adjusted in horizontal and vertical
- after installation, you can mount frame with doors and compensate all defects between wall and the frame

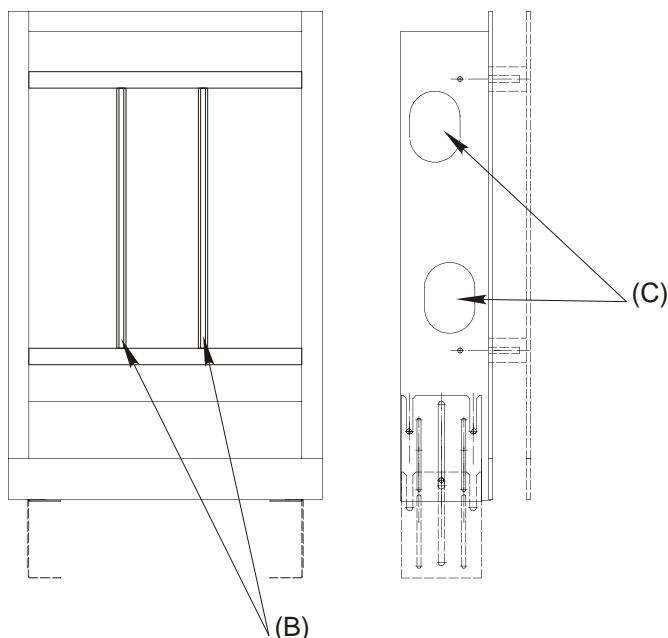

## SGP/n - build in wall box with mask

- define location of the box on the wall taking into consideration, pipe route and level of floor,
- insert the body of the box to the cavity - if necessary - supply for manifold can be installed from the side, in this case remove side cover of the box (C), level it and secure, by filling the gap between cabinet and the wall
- Mount the manifold on the rails at the rear wall of the box. position of the manifold can be adjusted in horizontal and vertical
- after installation of the body with mask (D), you can mount frame with doors and compensate all defects between wall, floor and the frame

